

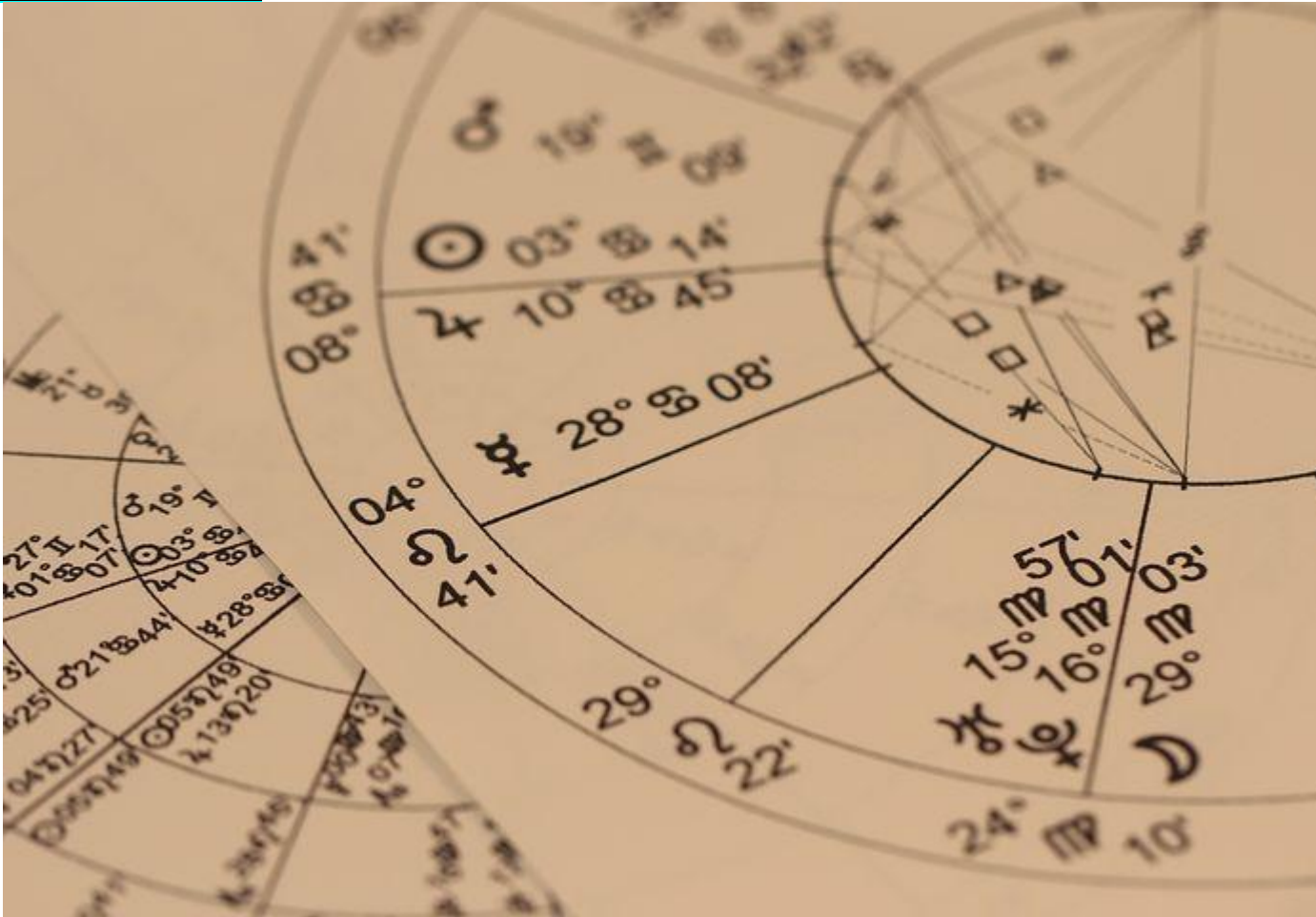

**SUPER- ADVANCED RECTIFICATION  
OF BIRTH-TIME ( A unique Ancient  
Science to Help you rectify your  
Birth Time Scientifically):**

**Based on Power of (Nakshtras) and  
(Divisional Charts) And ( Dasha) And  
(Transits) PLUS your (Life Events) for**

## **Best Results!-Rare/Unique and More Accurate:**



## **Section 1 : Your Current Birth Data:**

### **BTR or birth time rectification SUPER ADVANCED(BONUS)**

email id  
abc@gmail.com  
Month of birth  
9  
dob

3

year of birth

1977

time of birth

first name

ABC

middle name

last name

xyz

**Time Now Known and Time range is from 7 AM to 2 PM**

minutes of birth

23

hour of birth

22

place of birth

Sydney

State

-

country

Australia

myTextBox value is =

**date of birth:**

**EVENTS**

**Place of birth: Sydney -Australia**

**Time of birth not known, except in the morning hours (? Between 7 AM to 2 PM).**

**date of first job: 2 august 1986, as a government sales person .**

**date of marriage: July 1990**

**date of birth of first child: 25/June /1993.**

**date of birth of second child (daughter):  
12/12/1995.**

**date of travel to USA : 1 Jan 2000.**

Month of birth1

=====>

**Thursday, Oct 29, 2020, at 9:58 PM prashna**

**Dow= Thursday = 3**

//.....

Dear Mr. Arjun Punditji,

**With regards to education, done PHD of University,  
after finishing post-graduation. Subjects was  
mathematics. Ist class in masters.**

Thank you very much,  
xyz



**Section 2 : →What is the Lagna and  
Time Range- LAGNA corrections**

===>Dob 25/8/1976 Australia  
Sydney . ->7 AM to ->2 PM

7 AM lagna

Lagna Chart

Navamsa Chart

Planets	C	R	Rashi	Longitude	Nakshatra	Pada	Relation	Vimshottari Dasha
Asc			Leo	11-50-25	Magha	4		

2 PM lagna

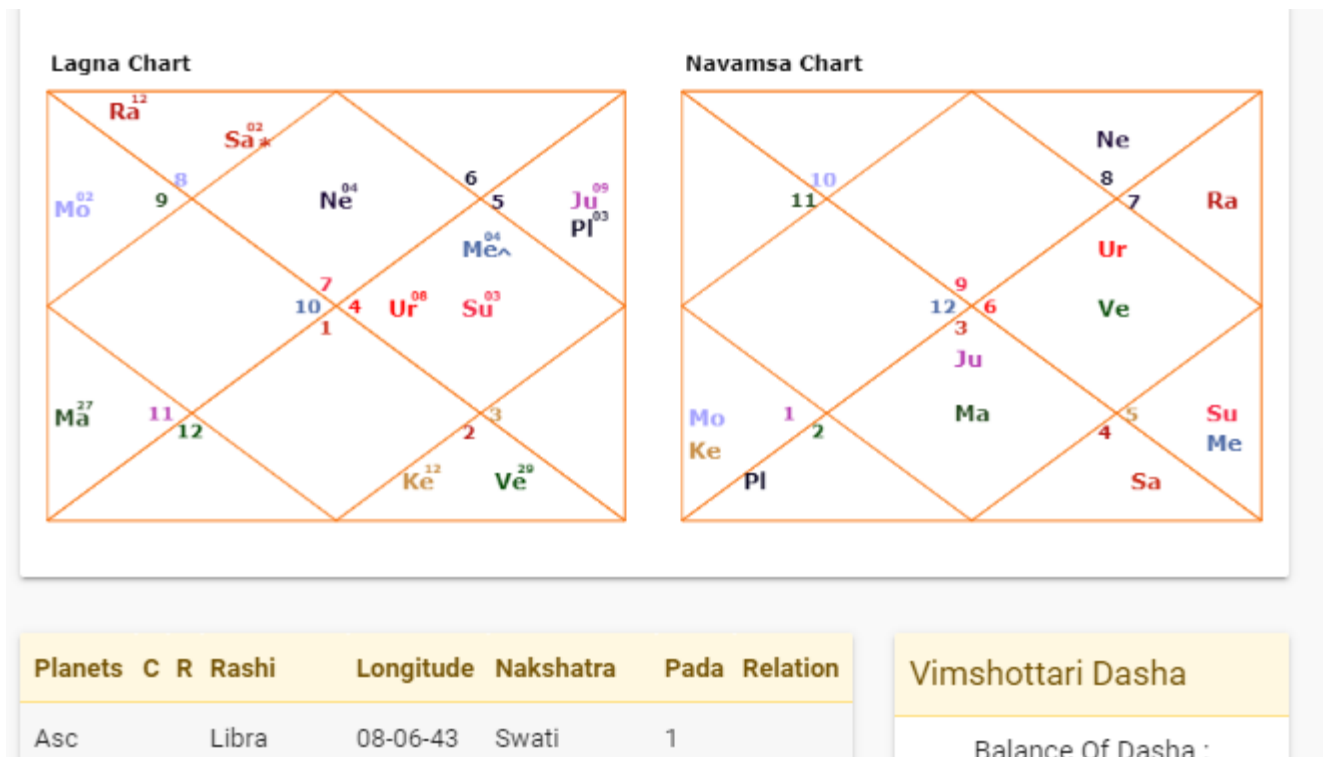

So you have 4 5 6 7 or cancer Leo  
Virgo and Libra lagna possible.

0'

Venus1      Venus 2

Mars      Jupiter

sun      mercury

## Category A

### **Mental:**

One may find them more than average ambitious , also warm hearted and basic liking for art literature and music.

One may generally find them cheerful or happy.

### **Physical**

Generally Broad shoulders and magnetic appearance as such.

Biliousness in nature and generally oval faced.

Average height.

Upper part of the body better formed than lower.

### **General**

Are adaptable, have faith and affection.

May be orthodox in religion but can accept other faiths as well.

May love music , art, and literature,

Slightly philosophical and struggle all over life.

May get in conflict with bosses if working

Nervous system needs care.

### **Mental:**

One may find them more than normal impulsive, also emotional, and fond of learning.

Yes music and fine arts also they may love.

Yes lack of confidence is there.

Could be methodical

With active minds.

### **Physical**

Middle sized , chest wither strong or to the other extreme weak

They have straight nose and cheeks and a large forehead.

### **General**

They show their intelligence when they are younger.

Beter discrimination. But also emotional and could get carried away easily by impulse.

Cautious in regard to their own interest, also prudent economical and also shrewd in situations .

If they write books( just a condition) they may do well in physical sciences and chemistry etc.

They can acquire much power and influence over others.

Nervous break down is a high chance or GOD forbid paralysis. Just an indication.

## **Category B**

### **Mental:**

One may find them more than normal impulsive, also emotional, and fond of learning.

Yes music and fine arts also they may love.

Yes lack of confidence is there.

Could be methodical

With active minds.

### **Physical**

Middle sized , chest wither strong or to the other extreme weak

They have straight nose and cheeks and a large forehead.

### **General**

They show their intelligence when they are younger.

Beter discrimination. But also emotional and could get carried away easily by impulse.

Cautious in regard to their own interest, also prudent economical and also shrewd in situations .

If they write books( just a condition) they may do well in physical sciences and chemistry etc.

They can acquire much power and influence over others.



Nervous breakdown is a high chance or GOD forbid paralysis. Just an indication.

## **Category C**

### **Mental:**

Generally they are idealistic, also quick witted, forceful, and also positive.

### **Physical**

They have fair complexion, middle sized stature/

Lot of phlegm in the system.

Good appearance.

Fine eyes and broad faced.

Generally Look Youthful

### **General**

Generally good looks.

Good at observing Humna behaviour.

Good reason and foresight and their own view of things.

They love justice ( Libra) and also peace and order and are generally agreeable.

They may not be realistic and build castles in air. May not be sensitive to what others say to them.

They have good zeal and enthusiasm and may tend to go for political or social reform , even if mild terms.

Zeal could go high, and they may force their way on others.

May not easily listen to reason.

Would love music and also truth and honesty means a lot to them.

```
gPMEIPhysical = 4
```

```
gPMEIMental = 5
```

```
gPMEIEmotional = 5
```

```
gPMEIIntuitive = 3
```



### **Section 3: →What is the lagna and Time Range- NAKSHATRA corrections**

Please again Give the category wise % percentage fit of the description below?

//.....

Dear Mr. Arjun Punditji,

For ABC , the below applies, in my opinion:

**Category B - 85 % fit.**

Category A - 40 % fit.

Category C - 20 % fit.

Thank you very much,  
Xyz.

### **Category A**

They are attractive, wealthy and could have several mates

They could be generous and proud

They could have sensual nature and are beautiful

They are intelligent and talented in business

They are skilled with hands and are humanitarian

They could be intuitive and have mystical powers

### **Category B**

They could be likeable social and entertaining

They could be attractive ,sensitive and artistic

They could be respected and eloquent in speech

They could be fond of travel

They might be humanitarian – serving the public

### **Category c**

They could have a strong ego – engaged in variety of pursuits

They could be wealthy- and live away from birth place

They could be fond of colourful clothes and jewellery

They could have an expressive nature and be graceful

They could have a desire for spiritual liberation and be honest

Category B = 70%.

Category A = 10%.

Category C = 20%.

constellation = 10 degrees to 23:50 Libra



## **Section 4: → What is the lagna and Time Range-SUB NAKSHATRA corrections**

Dear Mr. Arjun Punditji,

Namaste.

The rankings are as follows: **B - 95%**, D - 10%, A - 25%, C - 5%.

Thank you very much,  
Xyz.



## **Section 5: → Cross Check By Anka Nadi corrections**

**13:20 to 16 40 Virgo**

//.....

.....

8

dob

22

year of birth

1976

Sydney, Australia

Dow= 6= Thursday

//.....

.....

**Range = 13:20 to 16 40 Virgo**

**Horoscope 1**

Asc	Virgo	13-29-13	F
Sun	D Cancer	03-56-43	F
Moon	D Sagittarius	01-47-32	M
Mars	D Aquarius	27-20-27	F
Merc	C D Cancer	04-02-10	F
Jupt	D Leo	09-02-56	M
Venu	D Taurus	29-56-18	M
Satn	R Scorpion	02-59-42	V
Rahu	- Scorpion	12-11-54	A
Ketu	- Taurus	12-11-54	F

Lagna Chart

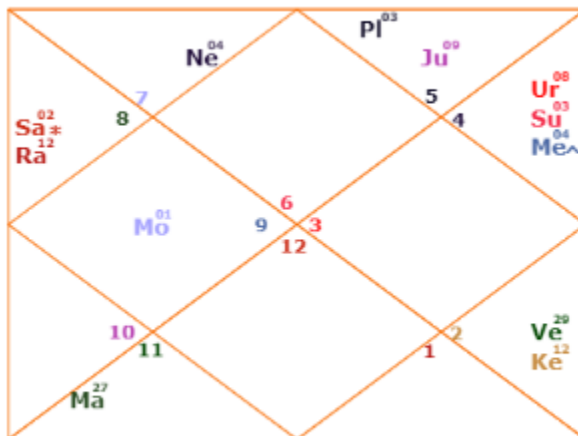

Navamsa Chart

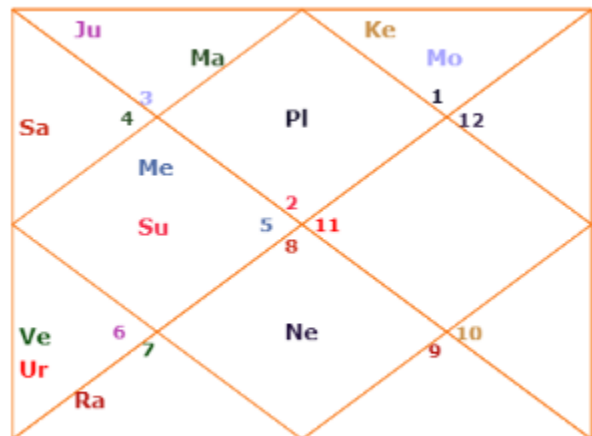

**Time lower bound =**  
**>13:20 Virgo degrees= around 10:40**  
**AM**

//.....

.....

## Horoscope 2

Lagna Chart

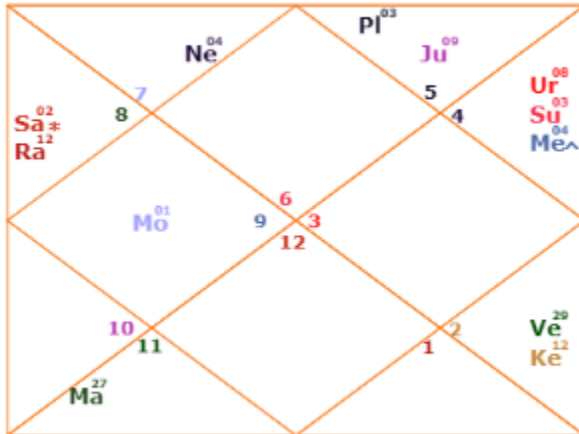

Navamsa Chart

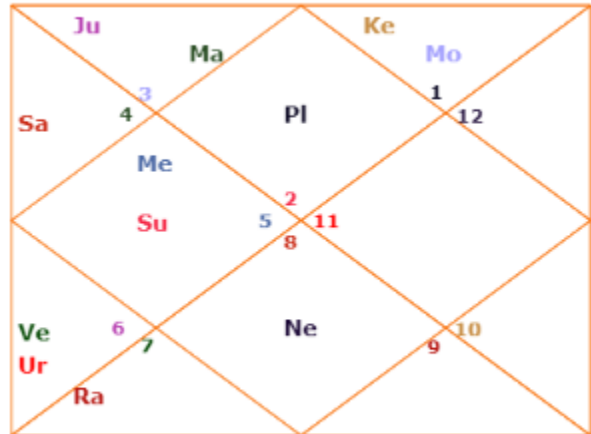

Asc	Virgo	16-39-23
Sun	D Cancer	03-57-06
Moon	D Sagittarius	01-52-30
Mars	D Aquarius	27-20-34
Merc	C D Cancer	04-03-04
Jupt	D Leo	09-03-01
Venu	D Taurus	29-56-23
Satn	R Scorpion	02-59-41
Rahu	- Scorpion	12-11-52
Ketu	- Taurus	12-11-52

**Time upper bound =**  
**>16 40 Virgo degrees = around**  
**10:50:30 AM**



//.....

.....

### **Method 1 =**

It is taken the previous day  
Jupiter house number is there =3

### **Jupiter is the hour number**

For lower bound = Venus  
Upper bound = ketu

40-44 = 6=Venus  
44-48= mercury  
48-52= ketu

Jupiter has an aspect on Moon Lagna, so  
hour is OK. also Jupiter very strong  
Also ketu has aspect on lagna.

### **10: 44-48 AM seems OK**

### **Method 2=**

Mercury has a strong influence and so does  
rahu and ketu.

Lagna is mercury so OK.

Mercury in pushya s Saturn , name number

Ketu is in Rohini = ruled by Moon

Moon is in Pushya ruled by ketu. So strong  
ketu influence has to be there

But more of mercury

After a lot of iterations we got the above



What do other numbers say

```
gPMEIPhysical = 4
```

```
gPMEIMental = 5
```

```
gPMEIEmotional = 5
```

```
gPMEIIntuitive = 3
```

**ABC XX.**

**20 July 1956**

**Dow= Friday**

=====

UNIT UNIT UNIT SYSTEM & the sum is 34

the name 1 is

UNIT UNIT UNIT SYSTEM & the sum is 22

the name 2 is

UNIT UNIT UNIT SYSTEM & the sum is 24

the name 3 is

**7x 22 x 6= 35= 8= saturn**

-----

-----

=====

=====



## **Section 6: →What does the d24 say** **corrections**

- **With regards to education, PHD with specialization in Mathematics. In done in year 1999**
- **August 25, 1976**
- **Sydney, Australia**
- **Dow=6= Friday**
- **10: 44 to 48 AM seems OK**

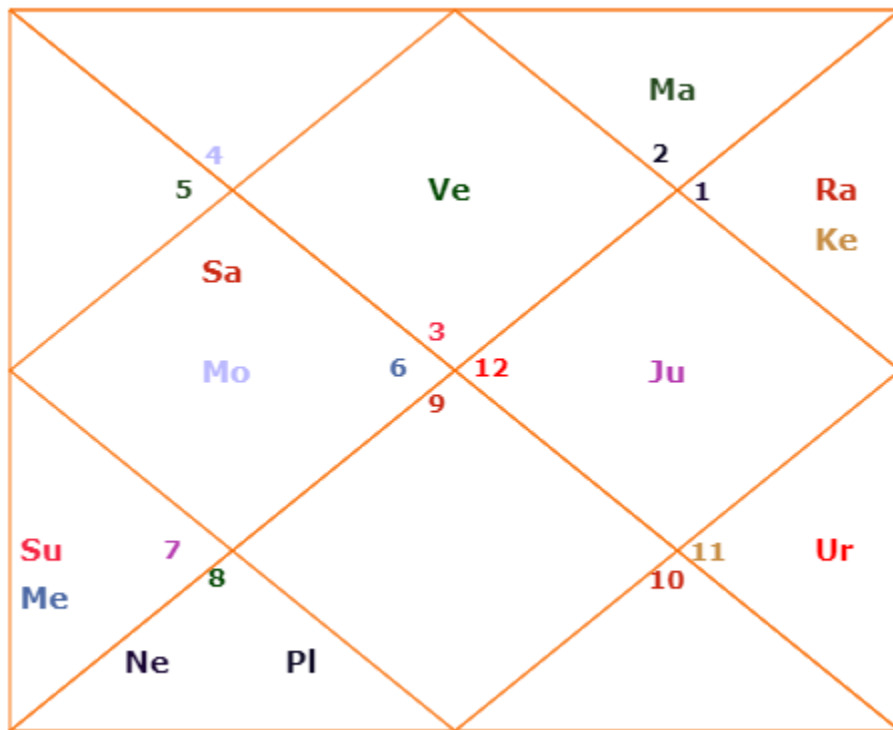

## D20 at 10:44 AM

- This d20 suggest no Higher education, but that is there. So we will ignore this.

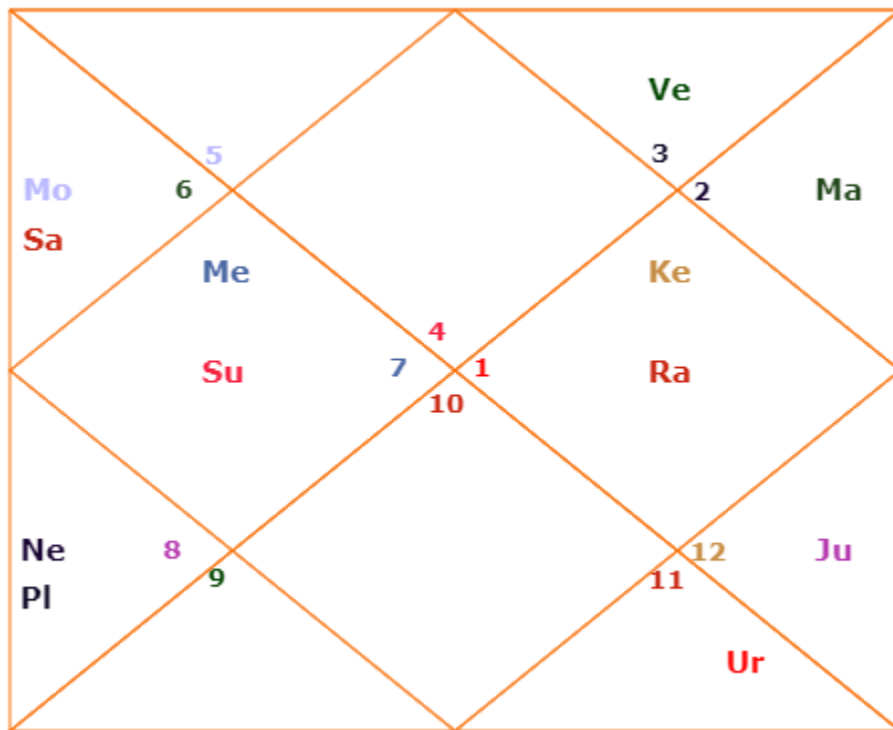

### D20 at 10:48 AM

- Moon the lagna lord is weak in 3<sup>rd</sup> bhava with Saturn. So break in education and this matches better
- Jupiter is strong in 12<sup>th</sup>, so basic learnings or even may be for dharma related studies may continue
- Also saturn is for science subjects.as mentioned by you.

### Conclusion:

- **As the same d24 is form 10:45:30 to 10:48, so this is the time range**
- So the next level fine tuning is by d60 ☺



## Section 7: → What does the d60 say corrections

- As the same d24 is from 10:45:30 to 10:48, so this is the time range

### 1) 10:45:30 lagna

- 15:04:23 Virgo
  - $D60 = 15 \times 2 + 1 = 31$  Units d60 even sign
- 10:45 to 10:46:50 = Range found actually**

### 2) 10:48 lagna

- 15:51:55 Virgo
- $D60 = 15 \times 2 + 1 + 1 = 32$  Units d60 even sign

- 1) Dealer of electronics good, cosmetics, house hold goods, & decorators or at least have interest at least.
- 2) Prosperous, may deal in medicine ,medical or pharmacy or shops or at least have interest at least

//.....

Dear Mr. Arjun Pundit Ji -

The rankings are:

1. Dealers of cosmetics, household goods and decorators - approx. 70%
2. Prosperous, deal in medicine, medical or pharmacy - approx. 30%

Thank you,  
Xyz.

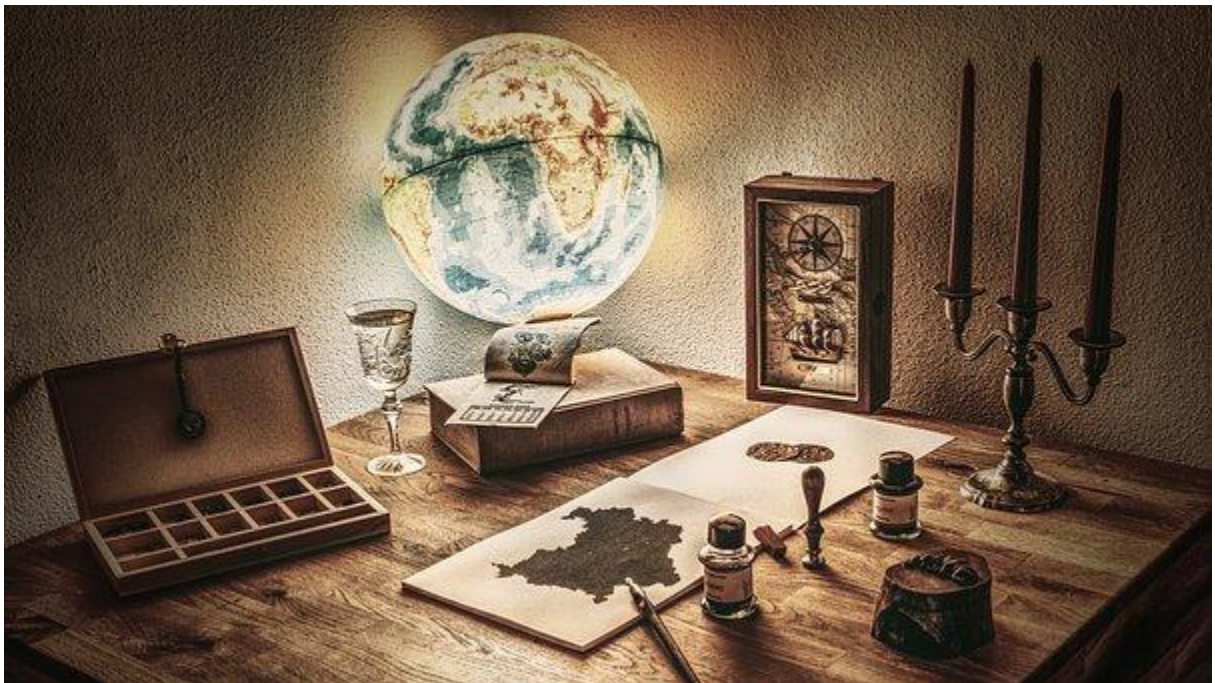

**Section 8: → What does the Life events-d1 and some divisional charts checked for sanity( some of them as a sample tested)**

**9:45 to 9:59 = Range found actually**



**Let's take 11:37 as start time and then look at any feedback**

- date of first job: august 1986, as a government sales .
- date of marriage: 25/June/1988.
- date of birth of first child: 25/12/1999.
- date of birth of second child): 3/07/2002
- date of migration to Australia to USA 1 Jan 2000.

**date of first job: 25/June/1988, as a government sales .**

- Venus – Saturn sub period running for you
- Saturn rules your 5 and 6<sup>th</sup> bhava and is in 3<sup>rd</sup> bhava( this deals with communication as well), with rahu.
- 3<sup>rd</sup> house deals with communication , so sales fits in 😊
- Rahu there karaka for manipulation and media, so handles or deals with sales - as Rahu is also vata or smoky and diplomatic planet ..much needed skills for media industry.(Journalism is a part of it)
- Rahu is close by Saturn
- In d10 Saturn ruling 4/5 and is in 10<sup>th</sup> bhava of career.
- 4<sup>th</sup> bhava is public image.
- So connects to the event happened on the career front
- **BONUS for you( as we have derived a ton from personality and other events, the below analysis is just additional to help you)**



- **date of marriage: 25/June/1988.**

- Mars – Saturn sub period running
- Almost mars sub sub period running at it activates 7<sup>th</sup> bhava in the d9 chart for marriage
- Mars is with Jupiter in 2<sup>nd</sup> bhava of family , so indicates towards family life changes
- 

- **date of birth of first child: 25/12/1999.**

- It is the sun rahu period. Venus sits with Saturn and Saturn is lord of 5<sup>th</sup> bhava of children.
- So chance o child birth is there.
- In d7, rahu activates 3<sup>rd</sup> bhava of family enhancement and also 4<sup>th</sup> bhava as mercury the lord of 4<sup>th</sup> aspected.
- Sub sub period is again rahu. So rahu has a strong influence on you. Rahu could create issues in delivery or mental stress issues to the child.

- **date of birth of second child 3/07/2002.**

- Sub period of Venus Jupiter and Jupiter is in 12<sup>th</sup> bhava aspect to 4<sup>th</sup> bhava of family and Jupiter is karaka for child.
- In d7 Jupiter is lord of 7 and 10<sup>th</sup> and in 5<sup>th</sup> bhava of child, so clear indication of child birth
- Again as earlier rahu sub sub period running, as discussed earlier rahu is for family growth and children.

- **date of migration to Australia to USA: 1 Jan 2000.**

- Moon – rahu period
- Moon rules travel in general
- In d1 mercury is lord of 2 and 8 and is in 11<sup>th</sup> bhava, with 12 bhava lord for travel sun in close conjunction. So travel is a high chance
- Sub sub period is Moon mercury and rahu
- Rahu is karaka for foreign travel, so is mercury connected with sun the lord of 12<sup>th</sup> and also moon karaka for travel and change. So all contribute to this
- From moon chart rahu is in 12<sup>th</sup> bhava, so travel is a high chance. With Saturn the lord of 4<sup>th</sup> in 12<sup>th</sup> bhava. so foreign stay etc.:)



## **Section 8 CONCLUSION:**

The given major events match with the rectified birth chart and with reference to matching these events; the rectified birth time could be the correct one.

- **→ The rectified ascendant and time = Libra 12 degrees 4 minutes 21 seconds**
- **→ so that means time is 12:23 AM**

**Birth time is generally before the recorded time as there is a delay in recording and letting the parents know.**

All this would help you in naadi and other predictions.

**We wish you all the best in Life,  
Arjun Pundit for astrozing.com**



**For any Clarification Regarding This Report–  
Kindly Feel Free To Send Us a Mail at E-Mail  
Id Given Below:**

**astrozing.com@gmail.com**